

CROMPTON COURT

SOUTH KENSINGTON SW3

A WELL-PRESENTED AND SPACIOUS ONE BEDROOM FLAT, WITH SUPERB VIEWS OVER THE ROOFTOPS OF CHELSEA AND KNIGHTSBRIDGE



The property is situated on the fourth floor (with lift) in a purpose-built art-deco inspired portered block with accommodation comprising reception room, kitchen, bedroom and shower room.

Crompton Court is situated at the junction of Brompton Road and Draycott Avenue, a location locally known as Brompton Cross. The property is located moments from South Kensington tube station and within easy walking distance of both Knightsbridge and the King's Road.

FEATURES

- Leasehold With 85 Years Remaining
- Double Bedroom
- Shower Room
- Reception Room
- Kitchen
- Lift
- Porter



FOURTH FLOOR

Approximate gross internal area
56.67 sq m / 610 sq ft

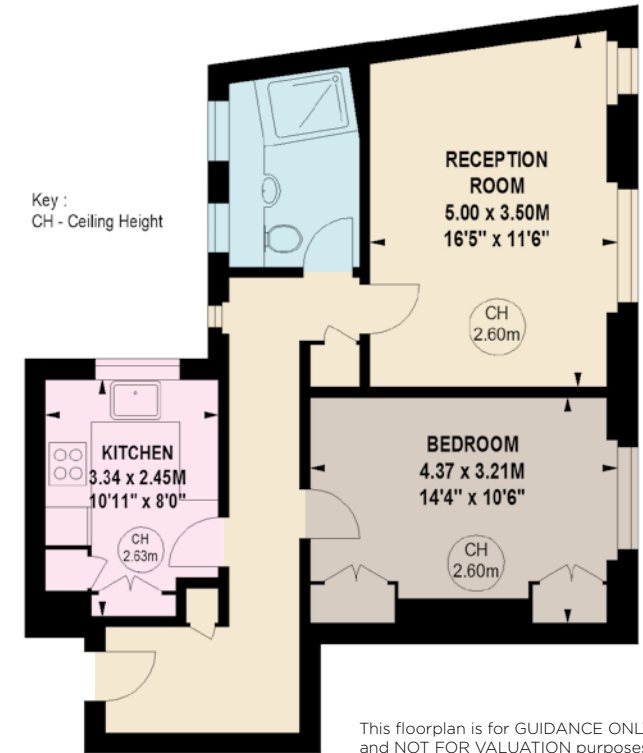

This floorplan is for GUIDANCE ONLY
and NOT FOR VALUATION purposes.

PRICE £895,000

TENURE LEASEHOLD WITH 85 YEARS REMAINING

SERVICE CHARGE APPROX £3,145 PER ANNUM

GROUND RENT £100 PER ANNUM

These details have been prepared for general guidance only and should not be relied upon by prospective purchaser/ tenants who before proceeding must check and otherwise satisfy themselves as to the property and the nature, state and availability of any facility or service.

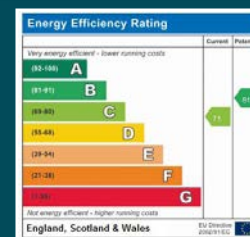

NVP
NICOLAS VAN PATRICK

6-8 MONTEPIER STREET,
LONDON SW7 1EZ
SALES | +44 (0)20 7581 8277
LETTINGS | +44 (0)20 7590 1200
info@nicolasvanpatrick.com
www.nicolasvanpatrick.com