

# LENNOX GARDENS

---

KNIGHTSBRIDGE SW1X





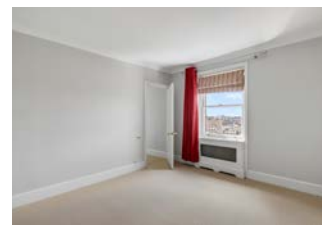

TWO BEDROOMS • TWO BATHROOMS • RECEPTION ROOM • KITCHEN  
DIRECT LIFT ACCESS • ACCESS TO COMMUNAL GARDENS

This charming residence offers a beautifully proportioned drawing room with picturesque views overlooking the tranquil communal garden square at the front, a newly fitted modern kitchen adjoining, then to the rear, the property enjoys expansive, open west-facing vistas across the rooftops, allowing for an abundance of natural light and captivating sunsets over some of London's most distinguished landmarks.

**PRICE:** £1,695,000  
**TENURE:** LEASEHOLD WITH  
166 YEARS REMAINING  
**SERVICE CHARGE:** APPROX  
£4,800 PER ANNUM

APPROX. GROSS INTERNAL AREA  
912 SQ. FT. / 84.8 SQ. M.

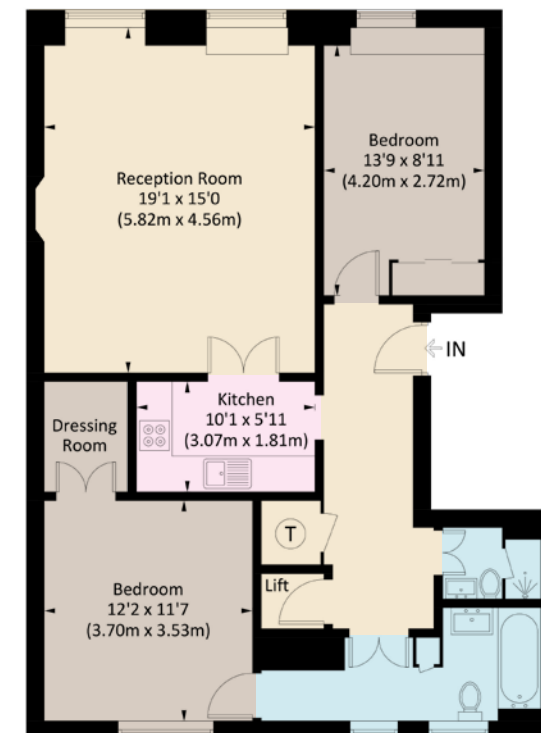

TOP FLOOR

This floorplan is for GUIDANCE ONLY  
and NOT FOR VALUATION purposes.

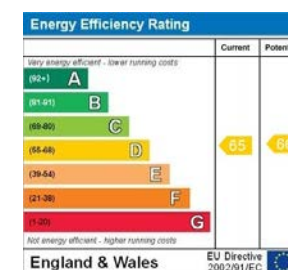

www.nicolasvanpatrick.com

These details have been prepared for general guidance only and should not be relied upon by prospective purchaser/ tenants who before proceeding must check and otherwise satisfy themselves as to the property and the nature, state and availability of any facility or service.